

FRONT ELEVATION

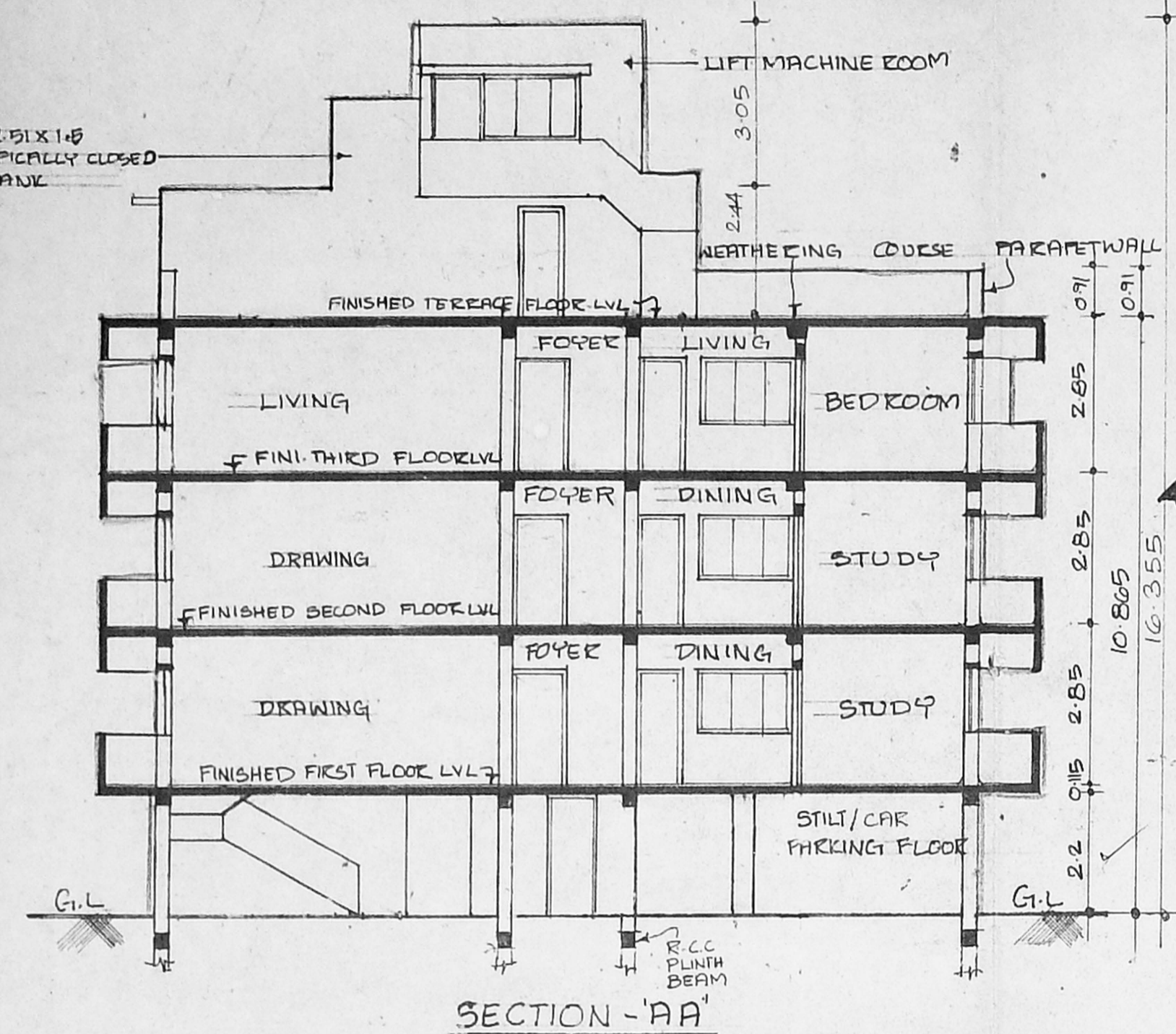

SECTION - AA

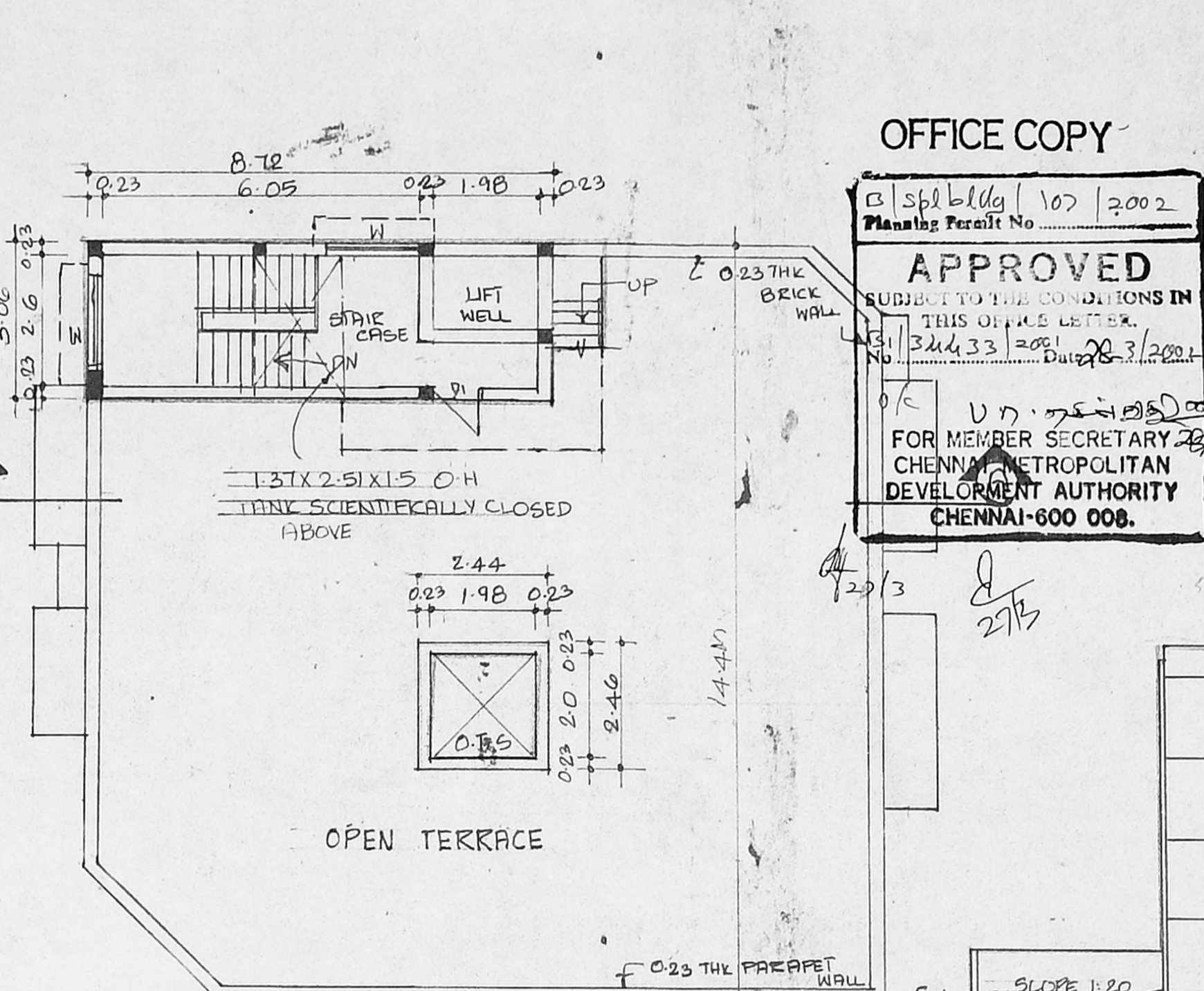

TERRACE FLOOR PLAN

OFFICE COPY
 3 Spl Bldg 107 2002
 Planning Permit No.
APPROVED
 SUBJECT TO THE CONDITIONS IN THIS OFFICE LETTER.
 No. 34433/2001 Date 28/3/2002
 FOR MEMBER SECRETARY
 CHENNAI METROPOLITAN DEVELOPMENT AUTHORITY
 CHENNAI-600 008.

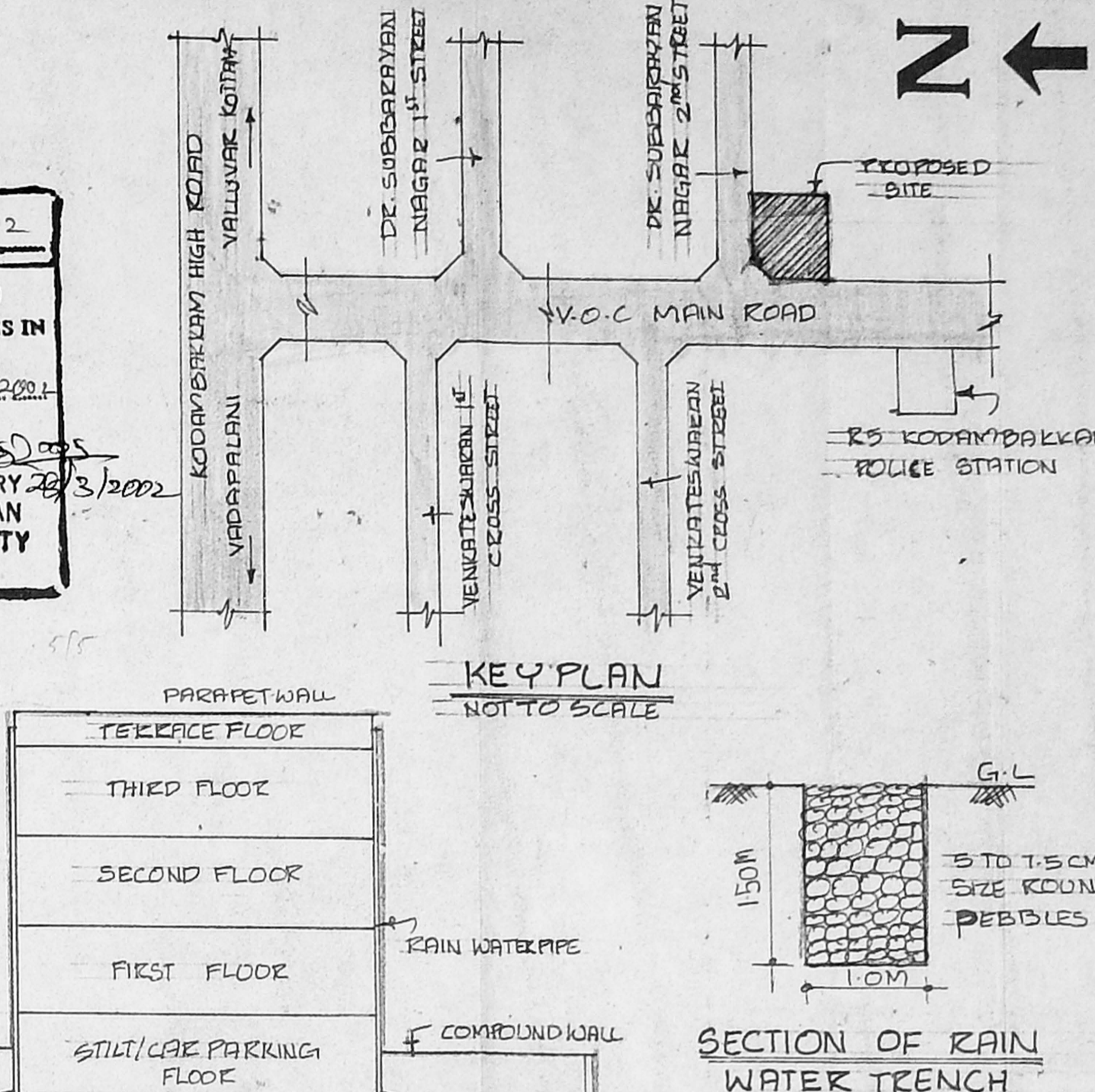

KEY PLAN NOT TO SCALE



RAIN WATER CONSERVATION ARRANGEMENT NOT TO SCALE

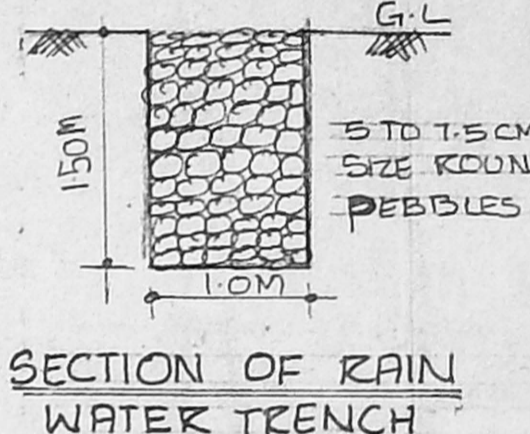

SECTION OF RAIN WATER TRENCH

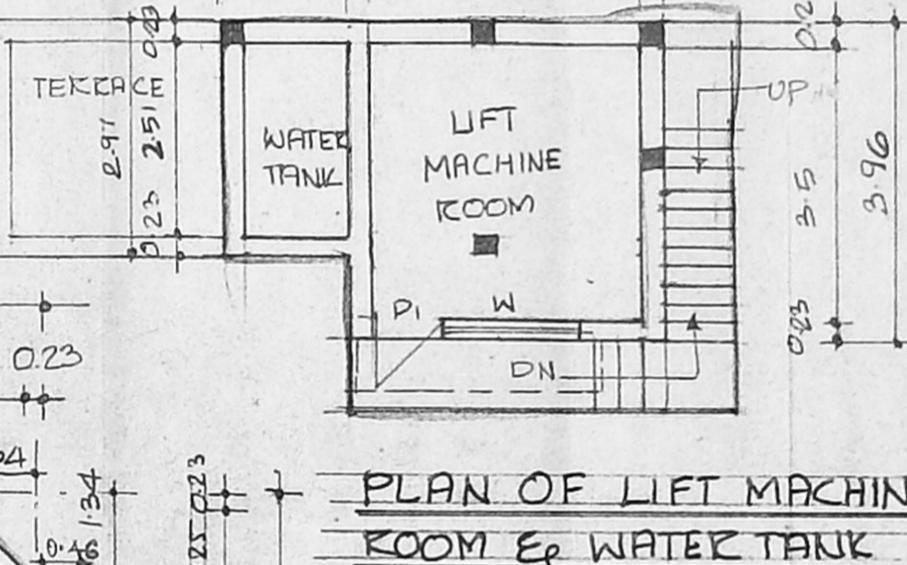

PLAN OF LIFT MACHINE ROOM & WATER TANK

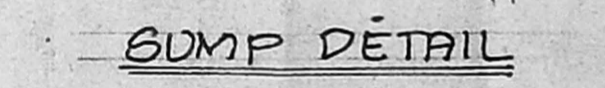

SUMP DETAIL

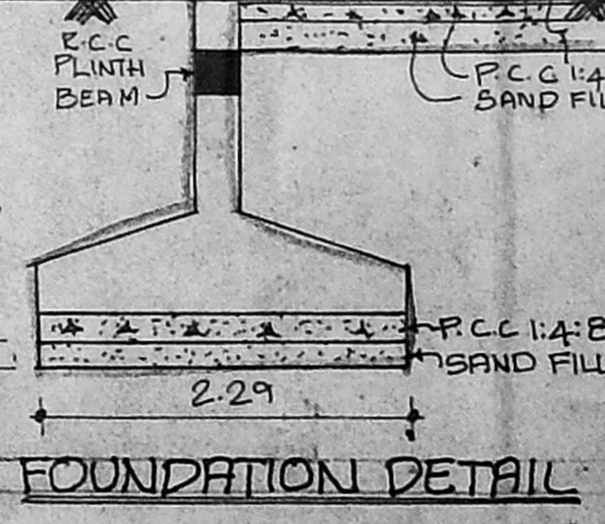

FOUNDATION DETAIL

SCHEDULE OF JOINERY

M/D	MAIN DOOR	1.00 X 2.13
D ₁	DOOR	0.91 X 2.13
D ₂	DOOR	0.76 X 2.13
CMDA (B) / 11 / No. 1		
C.P. No.	324/33	2001
Asst.	WINDOW	1.83 X 1.22
Scrutiny	WINDOW	1.22 X 1.22
V.P.A.	VENTILATOR	0.23 X 0.61
V ₁	VENTILATOR	0.23 X 0.61
V ₂	WINDOW	1.22 X 1.22
V ₃	"	0.61 X 1.22
O	OPENING	

AREA STATEMENT

PLOT AREA	= 517.37 SQM
SILT FLOOR AREA	= 22.85 "
FIRST FLOOR AREA	= 228.01 "
SECOND FLOOR AREA	= 228.01 "
THIRD FLOOR AREA	= 228.01 "
TOTAL AREA	= 707.46 SQM
F.S.I	= 1.31
PLOT COVERAGE	= 44.2%

PLAN SHOWING THE PROPOSED RESIDENTIAL BUILDING AT DOOR NO 21/9, 11th STREET DR. SUBBARAYAN NAGAR, KODAMBAKKAM, CHENNAI-24. T.S. NO -59 BLOCK NO -11.

COLOUR INDEX

PROPOSED	[Symbol]
BOUNDARY	[Symbol]
ROAD	[Symbol]
DIMENSION ARE IN METRES	
SCALE = 1:100	

DATE = 9.10.2001	DRAWN = D. SUDHA	CHECKED BY
------------------	------------------	------------

SIGNATURE OF THE OWNER
 I. S. HAROON BASHA (G.P.A)

SIGNATURE OF THE LICENSED SURVEYOR
 P. CUPESH KUMAR, A.I.T.D.
 Reg. No. 16703/2001
 Lic. No. 96A, Duraiswamy Street, Ayyavoo Naidu Colony, Aminjiketai, Chennai-29, Ph: 4755471

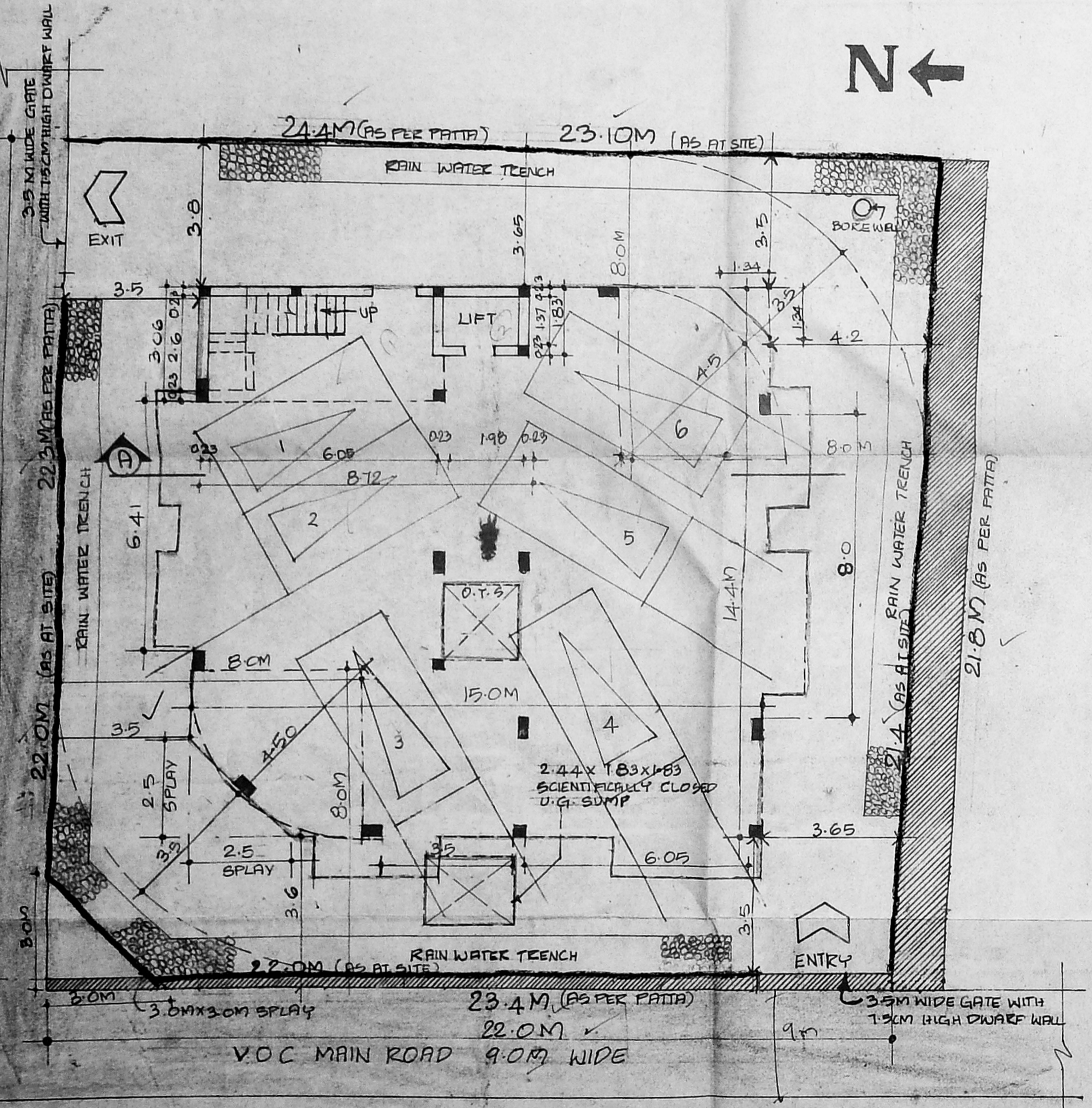

SITE/STILT/CAR PARKING FLOOR PLAN

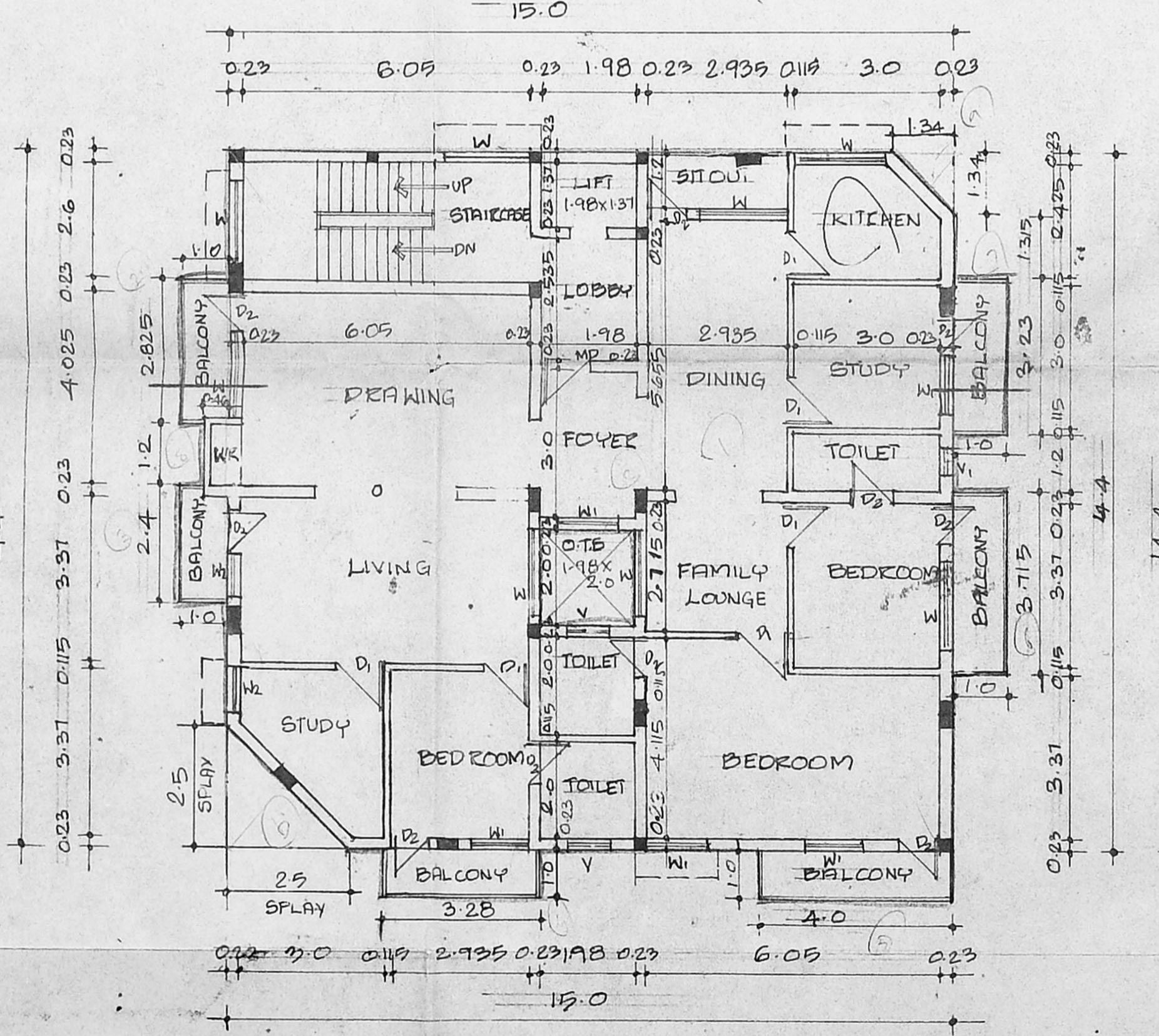

FIRST/SECOND FLOOR PLAN

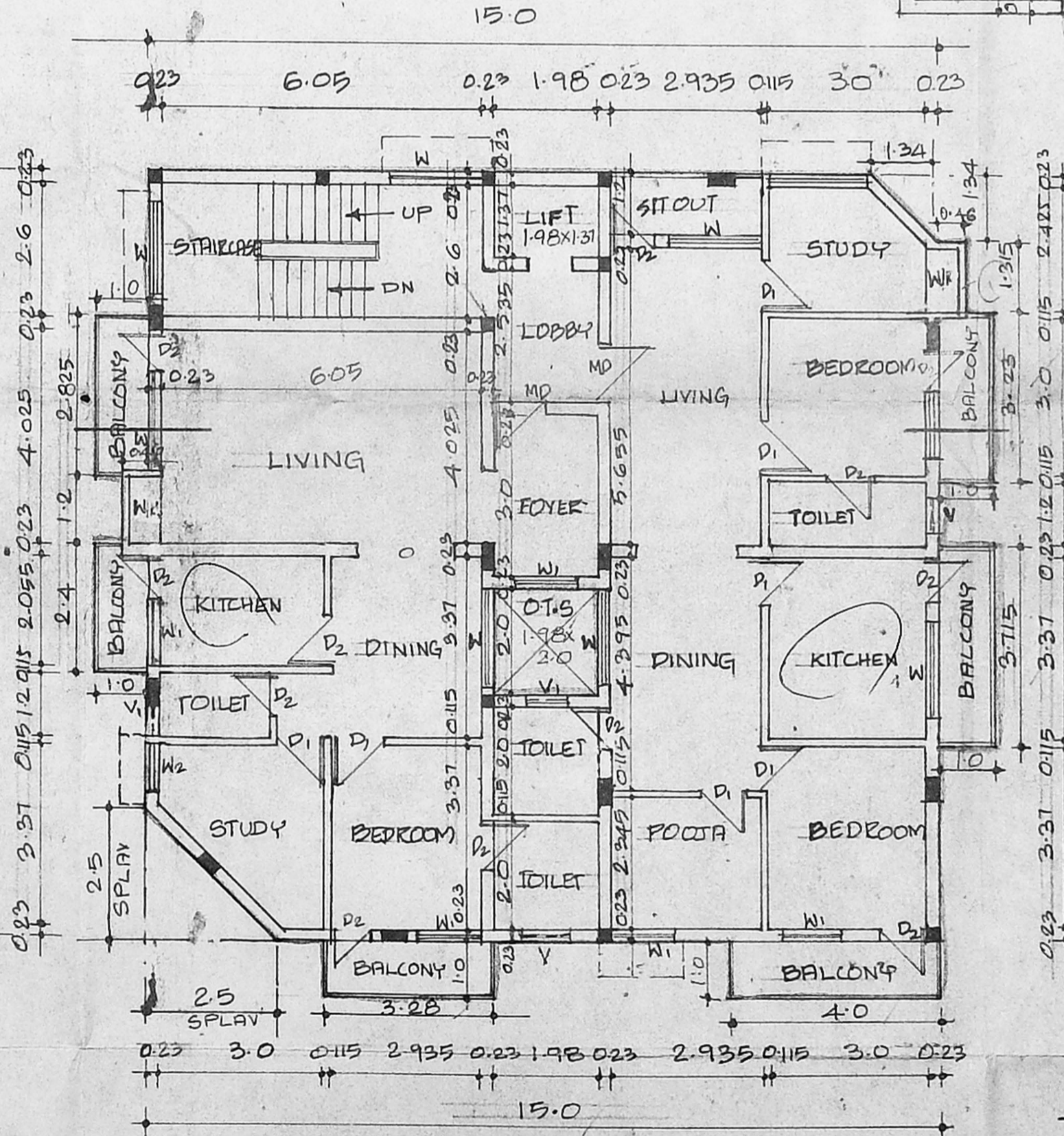

THIRD FLOOR PLAN